

PREPARED FOR:

DAVID ANTONELLI
2551 HAVENS DR.
WEST CHICAGO, IL.
60185

PLAT OF SURVEY

-OF-

J.K. SURVEYING INC.
N3705 WILLOWBEND LANE
LAKE GENEVA, WI, 53147
262-248-3697

COMMENCING AT THE NORTHEAST CORNER OF LOT 1 IN BLOCK 4
THE ORIGINAL (PLAT) SUBDIVISION OF WILLIAMS BAY, IN THE
COUNTY OF WALWORTH, STATE OF WISCONSIN, A PLAT OF WHICH
SUBDIVISION IS RECORDED IN THE OFFICE OF THE REGISTER OF
DEEDS IN SAID COUNTY, IN VOLUME 4 OF PLATS ON PAGE 31;
THENCE SOUTH 122.00 FEET; THENCE WEST 132.00 FEET; THENCE
NORTH 109.00 FEET TO THE SOUTH LINE OF GENEVA STREET;
THENCE NORTHEASTERLY ALONG THE SOUTH LINE OF SAID STREET
TO THE PLACE OF BEGINNING.

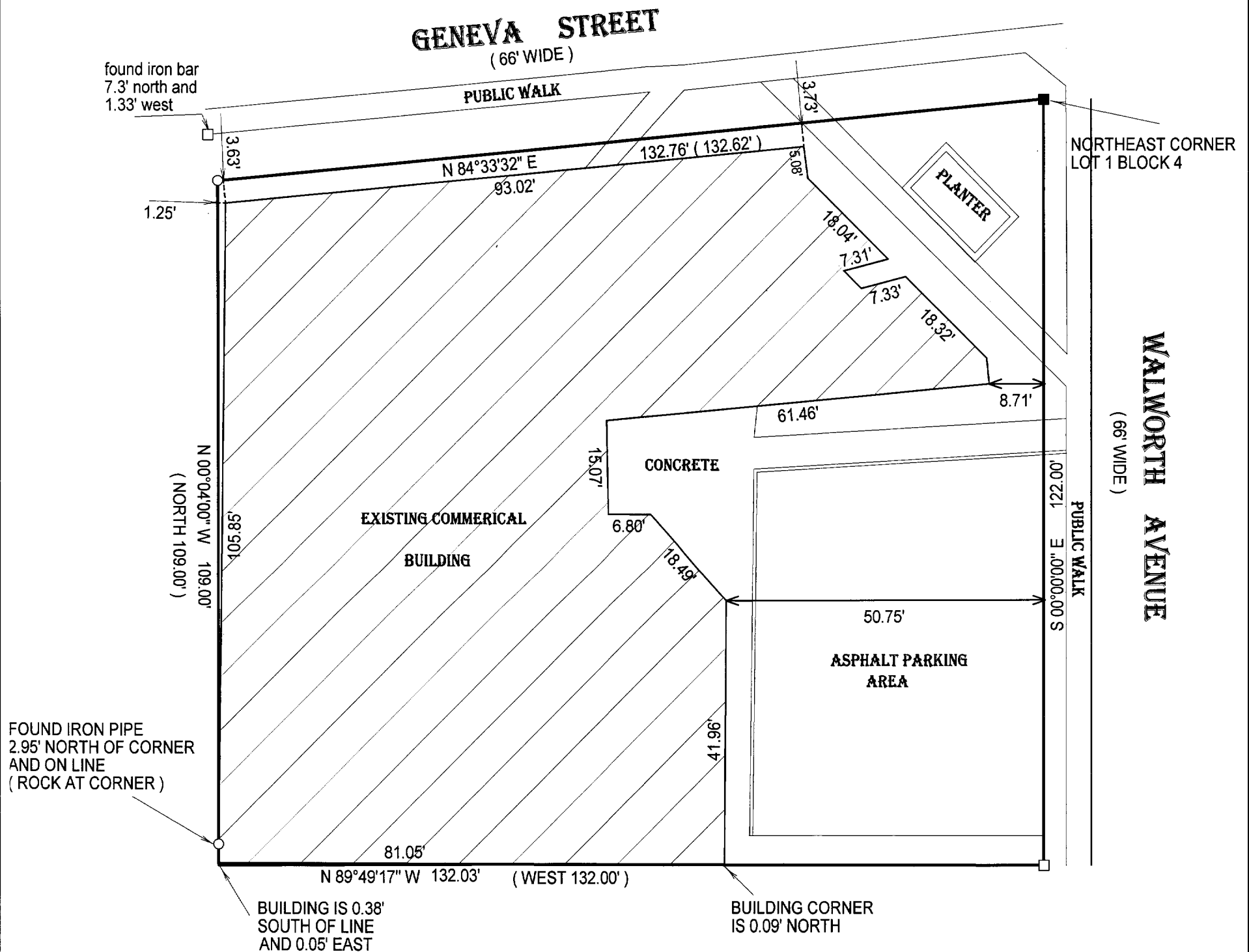

() = RECORDED AS

() = RECORDED AS

□ = FOUND IRON BAR

○ = FOUND IRON PIPE

■ = SET IRON BAR

× = CROSS CUT

SCALE: 1" = 20'

JOB #: 04-694

TAX ID #: WOP 00053

DIRECTION IS ASSUMED ON THIS PLAT

COMPARE LEGAL DESCRIPTION ABOVE AND DRAWING WITH DEED. FOR BUILDING RESTRICTIONS AND
EASEMENTS NOT SHOWN, REFER TO DEED, ABSTRACT SOURCES AND LOCAL MUNICIPAL CODES. NOTIFY
THE SURVEYOR IMMEDIATELY OF ANY DISCREPANCY.

"I hereby certify that the above described property was surveyed under my
supervision and that the above map, to the best of my knowledge and
belief, is a true representation thereof and shows the size and location of all
visible structures, apparent easements and encroachments if any."
This survey is made for the present owners of the property, and those who
purchase, mortgage, or guarantee the title thereto, within one year from
the date hereof.

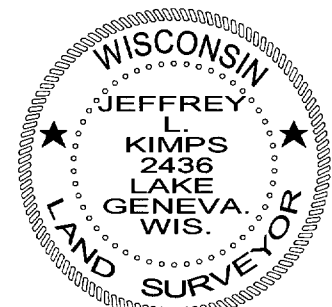

Jeffrey L. Kimps
JEFFREY L. KIMPS S - 2436
Wisconsin Registered Land Surveyor
(original if signed in red)

DATED THE 4 TH, DAY OF JANUARY 2005.

011-1904